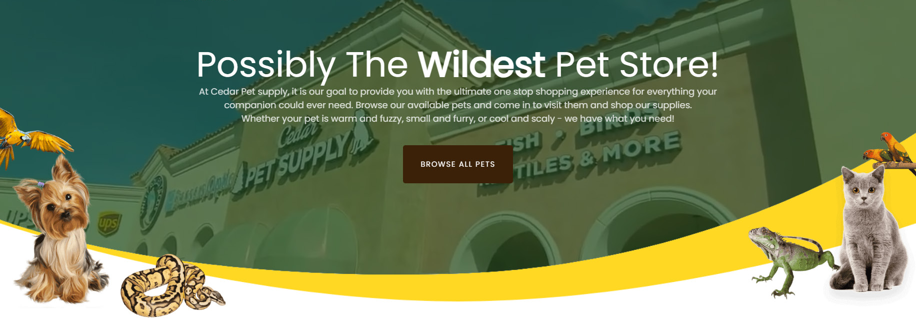

Possibly The **Wildest** Pet Store!

At Cedar Pet supply, it is our goal to provide you with the ultimate one stop shopping experience for everything your companion could ever need. Browse our available pets and come in to visit them and shop our supplies. Whether your pet is warm and fuzzy, small and furry, or cool and scaly - we have what you need!

BROWSE ALL PETS

Cedar Pet Store App!

Receive valuable promotions and information about your puppy. Archive and share your puppy's adoption, medical, and training records. Get discounts on our store products perfect for your puppy!

Download on the App Store

GET IT ON Google Play

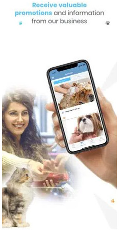
Receive valuable promotions and information from our business

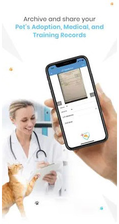
Archive and share your Pet's Adoption, Medical, and Training Records

Pets Make Life **Great!**

Puppies

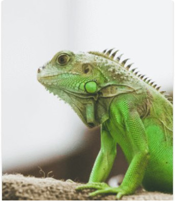

Reptiles

Birds

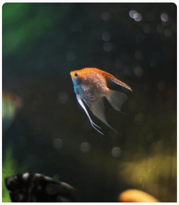

FreshWater Fish

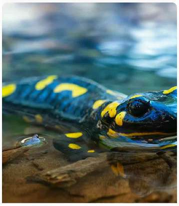

Amphibians

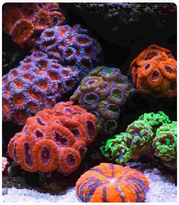

Corals

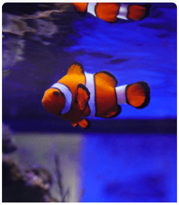

Saltwater Fish

Freshwater Inverts

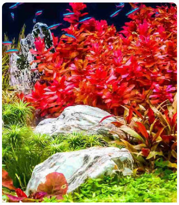

Freshwater Plants

Small Animals

Land Invertebrates

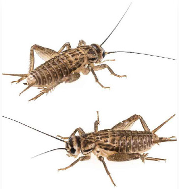

Bugs & Feeders

Saltwater Inverts

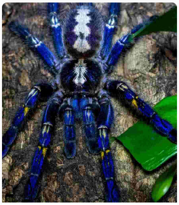

Arachnids

Why Choose
Cedar City Pet Supply

We love your pets just as much as you do! We are a family run organisation that has been in the pet and pet supply industry for over a decade! Founded in 2008 we've been providing high quality pets and healthy delicious pet foods for all your fun-loving family pets. We strive to be the best pet store in Cedar City, Utah!

BROWSE PUPPIES

Expanding Families One Pet at a Time

Puppies

At Cedar Pet Supply we're in love, puppy love that is! Fall in love with any of our amazing puppies for sale and adoption. Our puppies are happy, playful, loving, and guaranteed healthy. Stay current with our wild newsletters for announcements on our adoption event weekends. Every dog deserves a loving home.

Reptiles

We are one of Utah's largest providers of amazing reptiles! With hundreds of different types of reptiles we'll be sure to find the right scaley friend for you! We have snakes, geckos, frogs, turtles, monitors, iguanas, skinks, bearded dragons, and much more. Slitter on down for a fantastic selection and save big on our everyday reptile specials.

Kittens

Designer kittens galore. If you're looking for a blue eyed Persian we have them. Want a Maincoon? We carry them often as well. If you ask our kittens they'll tell you, cats rule and dogs drool?

Arachnids

If creepy 8 legged crawlers are your thing, then Cedar Pet Supply has the right Arachnid for you! We carry a wide variety of spiders including Mexican, Brazilian, Cobalt Blue, Goliath Bird Eating Tarantulas and many more!

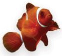

Fish

One of the funniest and most rewarding hobbies to have is fishkeeping. We are fish experts and we're here to help with setting up your first fish tank or maintain your existing tank. Whether you're a novice or a pro we carry high quality brands of fish products not typically found in big box stores. We are a hobbyist oasis. We also carry a wide variety of both fresh and saltwater fish and invertebrates.

Birds

One of the smartest creatures on the planet are birds and we have them too. We carry parakeets, love birds, cockatiels, cockatoos, conures, and many others.

All **Recent** Pets!

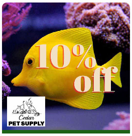

♀

108 weeks

01/25/2022

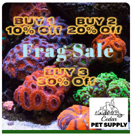

♀

108 weeks

01/25/2022

Kona ♂

11 weeks 3 days

12/02/2023

♂

12 weeks 1 day

11/27/2023

VIEW ALL PETS

Our **Cute and Adorable** Puppies!

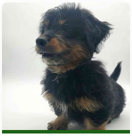

Molly ♀

17 weeks 2 days

10/22/2023

Toto ♂

14 weeks 2 days

11/12/2023

BE MINE
valentine

Yeti ♂

13 weeks 1 day

11/20/2023

Bear ♂

14 weeks 4 days

11/10/2023

VIEW ALL PUPPIES

Order On Doordash!

We now offer delivery of our in-store items directly to you through DoorDash! Select which store location you want to receive your delivery from, and and we will get you everything you asked for!

ST. GEORGE STORE

CEDAR CITY STORE

About Our **Pets Guarantees!**

Our Cedar City Pet Store in Utah offers industry leading guarantees on all our pets. We strive to work with only the best providers for all of our wonderful loving pets.

Depending on the pet purchased we offer up to 12 years of health warranties. We're serious about your new pet's health and safety! Our pets are from professional hobby and licensed breeders.

For more information about our pet guarantees please see our guarantee page.

LEARN MORE

OPEN INVITATION TO ALL RESCUES

Be a hero and apply to host a rescue event on our rescue event weekends!

CLICK HERE FOR MORE DETAILS

Customer Reviews

Krishna & Anthony
Customer

We have been long searching for a good place to buy a puppy till we paid a visit Cedar Pet Supply. ... More

George
Customer

Walked into Cedar Pet Supply and wow they have everything. They have lots of animals and the place ... More

10% OFF GET COUPON

Receive Exclusive Deals

FIll Out The Form Below and **Receive 10% Off** your next pet supply purchase.

* indicates required

Email Address *

First Name

Phone

Subscribe

Cedar
PET SUPPLY

Our Locations

250 Red Cliffs Dr Ste 8
St. George, UT 84790

☎ (435) 296-6466

1233 Sage Dr. Suite #F
Cedar City, UT 84720

☎ (435) 363-0077

5191 W Charleston Blvd
#170
Las Vegas, NV 89146

☎ (702) 344-0146

Office Hours

Monday: 10:00 AM - 08:00 PM
Tuesday: 10:00 AM - 08:00 PM
Wednesday: 10:00 AM - 08:00 PM
Thursday: 10:00 AM - 08:00 PM
Friday: 10:00 AM - 08:00 PM
Saturday: 10:00 AM - 08:00 PM
Sunday: 10:00 AM - 05:00 PM

Cedar
PET SUPPLY

Possibly The **Wildest** Pet Store!

At Cedar Pet supply, it is our goal to provide you with the ultimate one stop shopping experience for everything your companion could ever need. Browse our available pets and come in to visit them and shop our supplies.
Whether your pet is warm and fuzzy, small and furry, or cool and scaly - we have what you need!

BROWSE ALL PETS

Pets Make Life **Great!**

Puppies

Reptiles

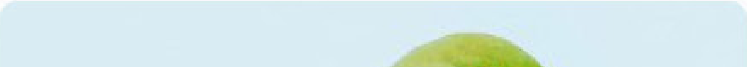

Birds

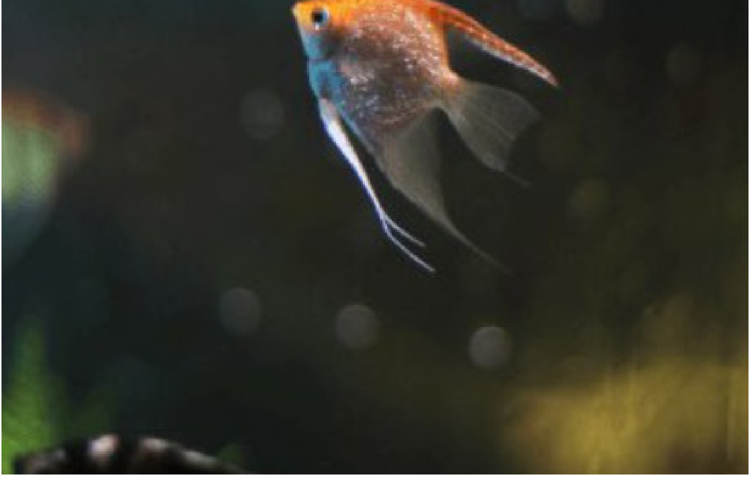

FreshWater Fish

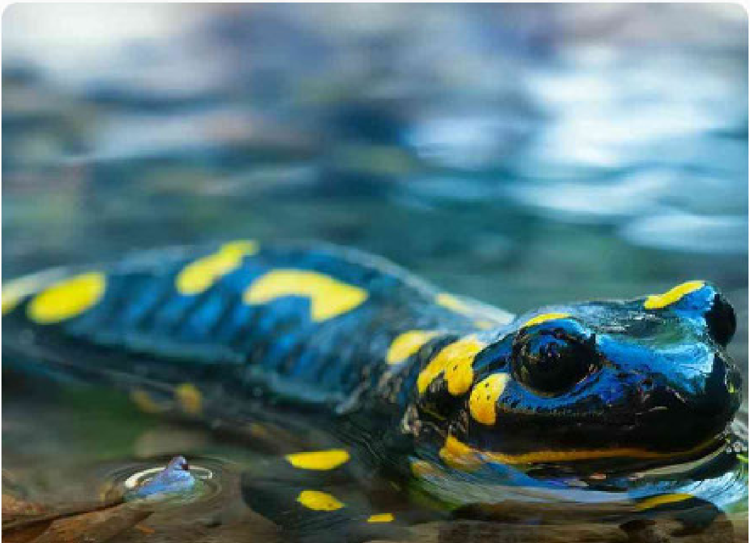

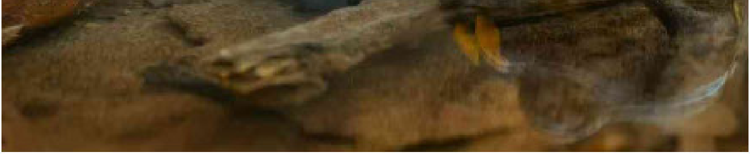

Amphibians

Corals

Saltwater Fish

Freshwater Inverts

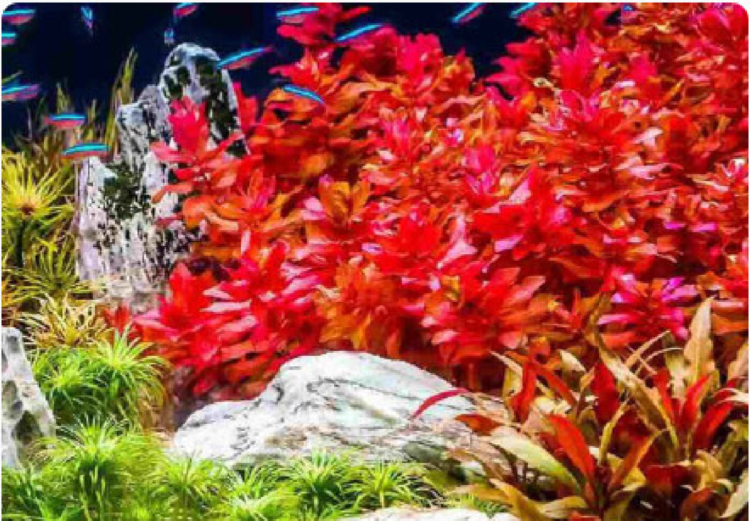

Freshwater Plants

Small Animals

Land Invertebrates

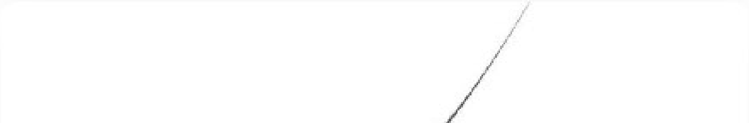

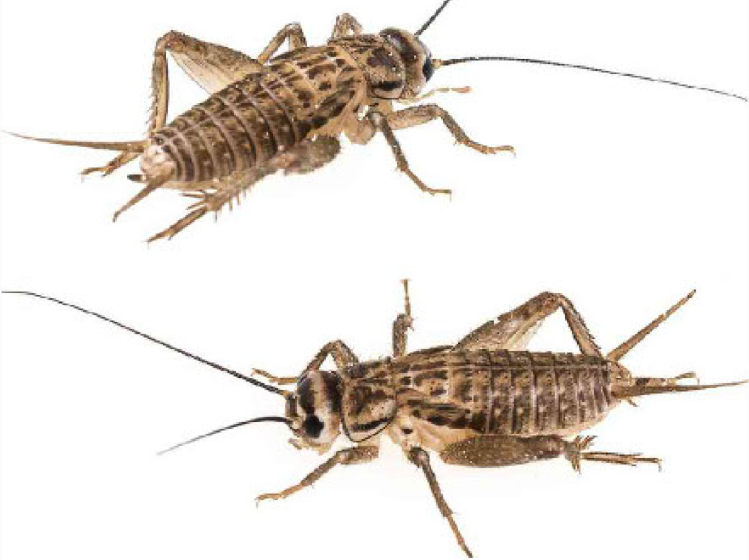

Bugs & Feeders

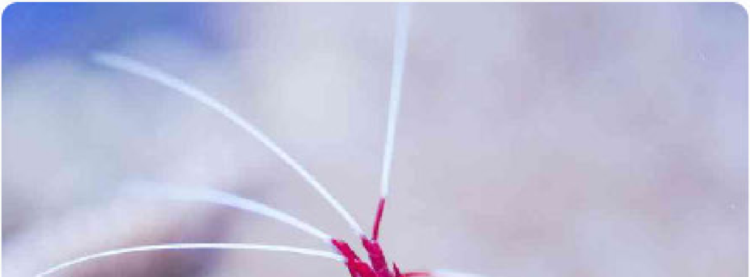

Saltwater Inverts

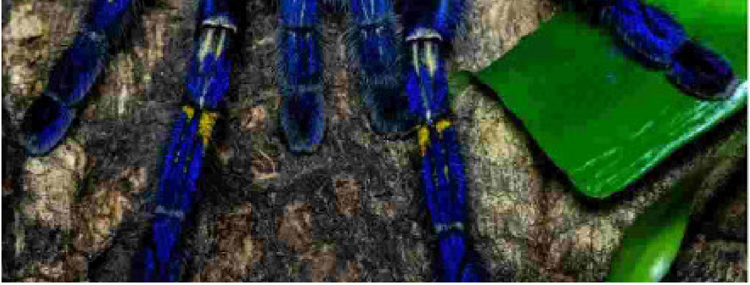

Arachnids

Why Choose **Cedar City** Pet Supply

We love your pets just as much as you do! We are a family run organisation that has been in the pet and pet supply industry for over a decade! Founded in 2008 we've been providing high quality pets and healthy delicious pet foods for all your fun-loving family pets. We strive to be the best pet store in Cedar City, Utah!

BROWSE PUPPIES

Expanding Families One Pet at a Time

Puppies

At Cedar Pet Supply we're in love, puppy love that is! Fall in love with any of our amazing puppies for sale and adoption. Our puppies are happy, playful, loving, and guaranteed healthy. Stay current with our wild newsletters for announcements on our adoption event weekends. Every dog deserves a loving home.

Reptiles

We are one of Utah's largest providers of amazing reptiles! With hundreds of different types of reptiles we'll be sure to find the right scaley friend for you! We have snakes, geckos, frogs, turtles, monitors, iguanas, skinks, bearded dragons, and much more. Slitter on down for a fantastic selection and save big on our everyday reptile specials.

Kittens

Designer kittens galore. If you're looking for a blue eyed Persian we have them. Want a Maincoon? We carry them often as well. If you ask our kittens they'll tell you, cats rule and dogs drool?

Arachnids

If creepy 8 legged crawlers are your thing, then Cedar Pet Supply has the right Arachnid for you! We carry a wide variety of spiders including Mexican, Brazilian, Cobalt Blue, Goliath Bird Eating Tarantulas and many more!

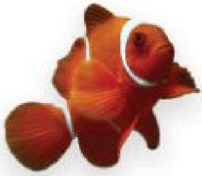

Fish

One of the funniest and most rewarding hobbies to have is fishkeeping. We are fish experts and we're here to help with setting up your first fish tank or maintain your existing tank. Whether you're a novice or a pro we carry high quality brands of fish products not typically found in big box stores. We are a hobbyist oasis. We also carry a wide variety of both fresh and saltwater fish and invertebrates.

Birds

One of the smartest creatures on the planet are birds and we have them too. We carry parakeets, love birds, cockatiels, cockatoos, conures, and many others.

Cedar
PET SUPPLY

Savings, Tips, Updates, and More on our App!

Download our app for Pet Savings and new pet updates! The app is available on Google Play and Apple's App Store. Download for free and start saving today!

GET IT ON
Google Play

Download on the App Store

All **Recent** Pets!

♀

108 weeks

01/25/2022

10% Off 20% Off
Frag Sale
BUY 3
30% Off

♀

108 weeks

01/25/2022

Kona ♂

11 weeks 3 days

12/02/2023

♂

12 weeks 1 day

11/27/2023

VIEW ALL PETS

Our **Cute and Adorable** Puppies!

Molly ♀

17 weeks 2 days

10/22/2023

Toto ♂

14 weeks 2 days

11/12/2023

Yeti ♂

13 weeks 1 day

11/20/2023

Bear ♂

14 weeks 4 days

11/10/2023

VIEW ALL PUPPIES

Order On Doordash!

We now offer delivery of our in-store items directly to you through DoorDash! Select which store location you want to receive your delivery from, and and we will get you everything you asked for!

ST. GEORGE STORE

CEDAR CITY STORE

About Our **Pets Guarantees!**

Our Cedar City Pet Store in Utah offers industry leading guarantees on all our pets. We strive to work with only the best providers for all of our wonderful loving pets.

Depending on the pet purchased we offer up to 12 years of health warranties. We’re serious about your new pet’s health and safety! Our pets are from professional hobby and licensed breeders.

For more information about our pet guarantees please see our guarantee page.

LEARN MORE

OPEN INVITATION TO ALL RESCUES

Be a hero and apply to host a rescue event on our rescue event weekends!

CLICK HERE FOR MORE DETAILS

Customer Reviews

Krishna & Anthony

Customer

We have been long searching for a good place to buy a puppy till we paid a visit Cedar Pet Supply. ... More

● ○ ○ ○

10% OFF

GET COUPON

Receive Exclusive Deals

Fill Out The Form Below and **Receive 10% Off** your next pet supply purchase.

* indicates required

Email Address *

First Name

Phone

Subscribe

Our Locations +

Office Hours +

Cedar
PET SUPPLY

Pinogy Corporation & Cedar Pet Supply @ 2022